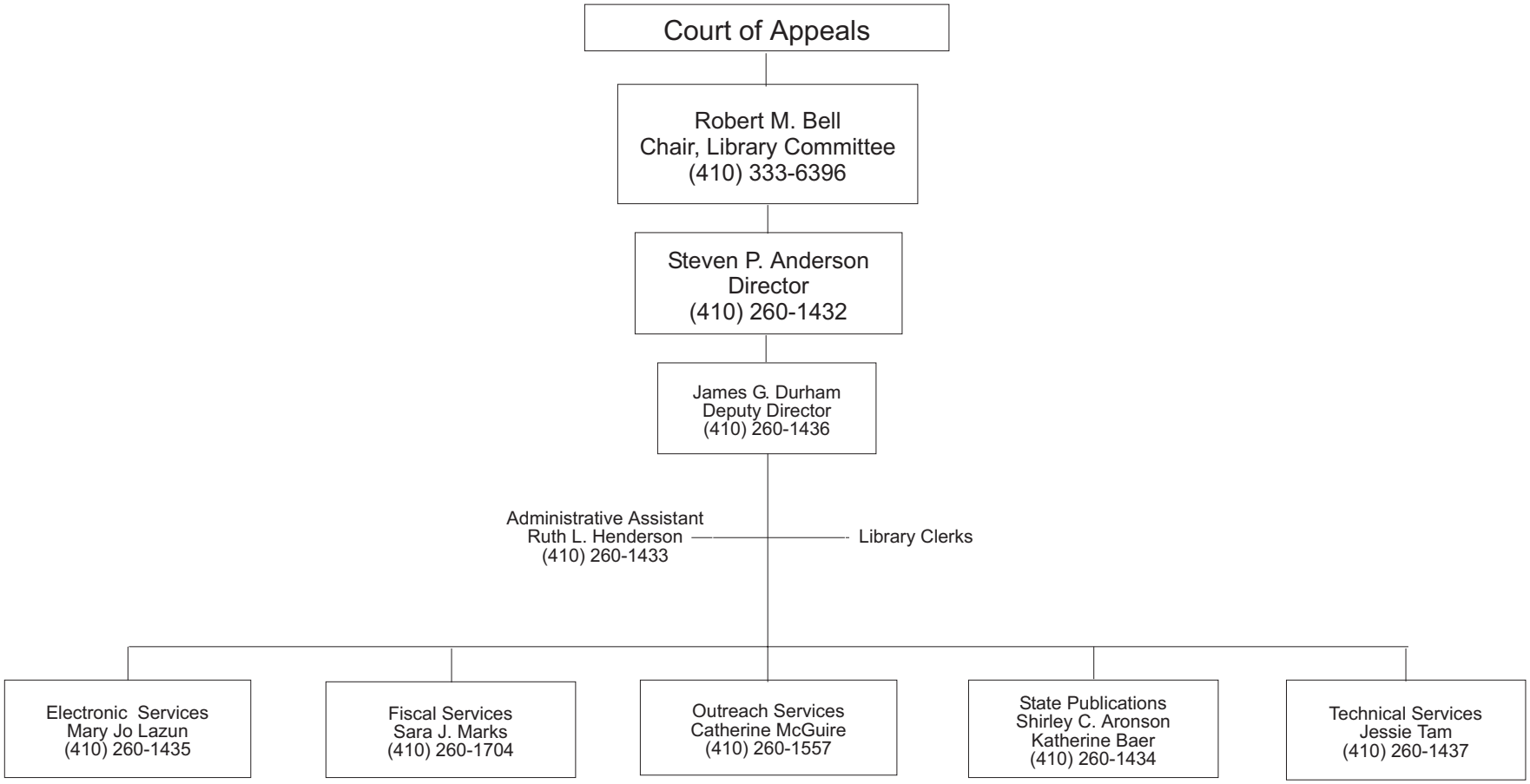STATE LAW LIBRARY